CUSTOMER DRAWING

REVISIONS				
SYM	ECN No.	DESCRIPTION	DATE	APPROVED
AX1			03/27/2008	Jenny

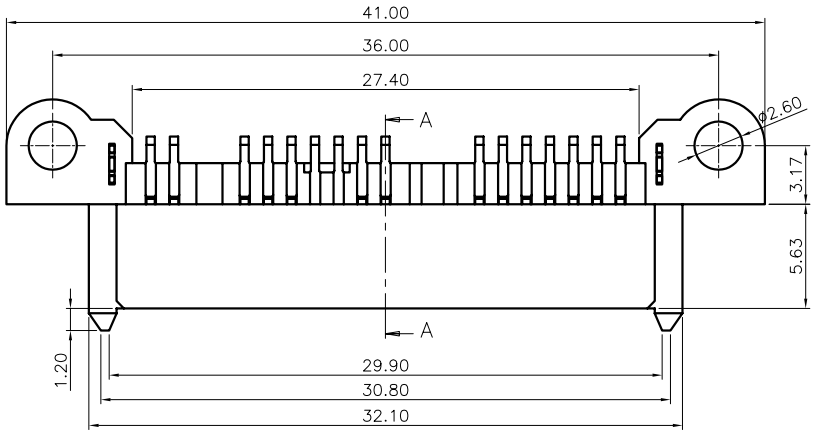

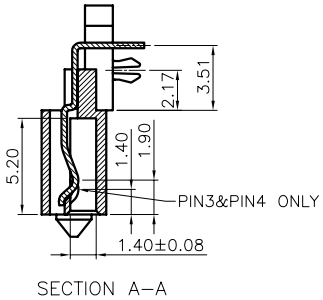

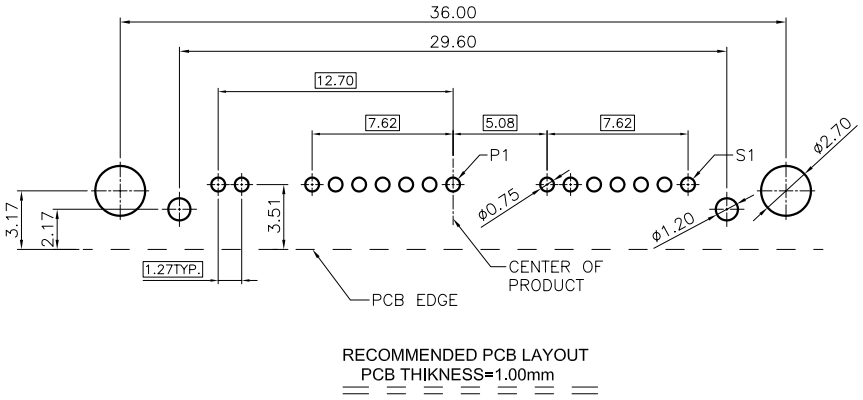

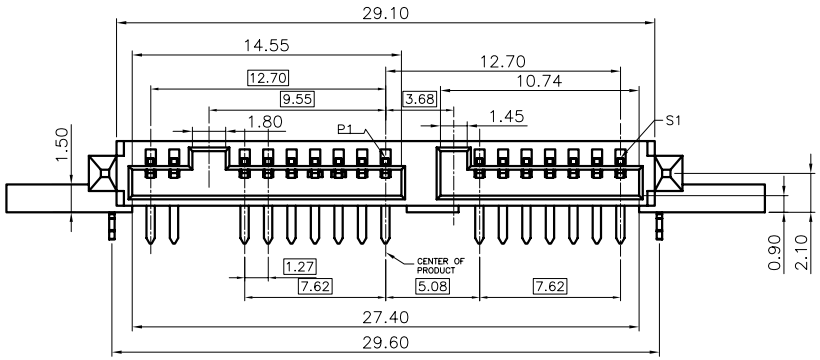

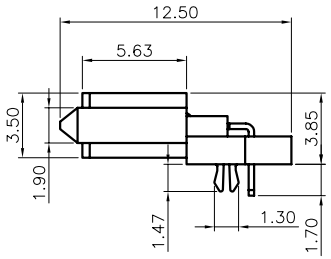

NOTE:

1.MATERIAL :

BASE : HIGH TEMPERATURE THERMOPLASTIC UL94V-0,
TERMINAL:COPPER ALLOY,THICKNESS = 0.30 mm
FORKLOCK:BRASS THICKNESS = 0.30 mm

2,PLATING:

CONTACT:GOLD OVER 50u" MIN NICKEL UNDERPLATE
SOLDER TAIL:150u"MIN MISTY TIN 50u" MIN NICKEL UNDERPLATE
GOLD SPECIFICATION:SEE TABLE

3.ELECTRONICAL SPECIFICATION:

CURRENT RATING: 1.5 AMPERE PER CONTACT
CONTACT RESISTANCE: 30 MILLIOHMS MAX.
INSULATION RESISTANCE: 1000 MEGOHMS MIN.
DIELECTRIC WITHSTANDING VOLTAGE: 500 VAC.
OPERATING TEMPERATURE: -40°C~+85°C

PART NUMBER SYSTEM: T5048H44 X 5401N0

Cantact Plating

1 = G/F
2 = 15u
3 = 30u

TC&C Electronic Co., Ltd. RoHS Compliant

TOLERANCE UNIT(mm)		APPROVALS	DATE
X.	±0.50	DRAWN ChenTianyu	03/27/2008
X.X	±0.38	CHECKED Johnson	03/27/2008
X.XX	±0.250	APPROVED Johnson	03/27/2008
X.XXX	±0.10		
ANGULAR	±3°		
UNLESS OTHERWISE SPECIFIED		UNIT MM	

TC&C Electronic Co,.Ltd

TITLE

USATA 16PIN母頭DIP帶螺絲孔型

SCALE N.A.	PART NO.	DRAWING NO.	REV.
SHEET 1 OF 1	T5048H44X5401N0	T5048H44X5401N0-AX1	AX1
CUSTOMER CODE		CUSTOMER PART NO.	